



1500 Gallon DC HD Grease Interceptor - 8' x 4' x 8'



Advance Concrete Products Company

(800) 824-8351 (248) 887-4173 Fax: (248) 887-2755

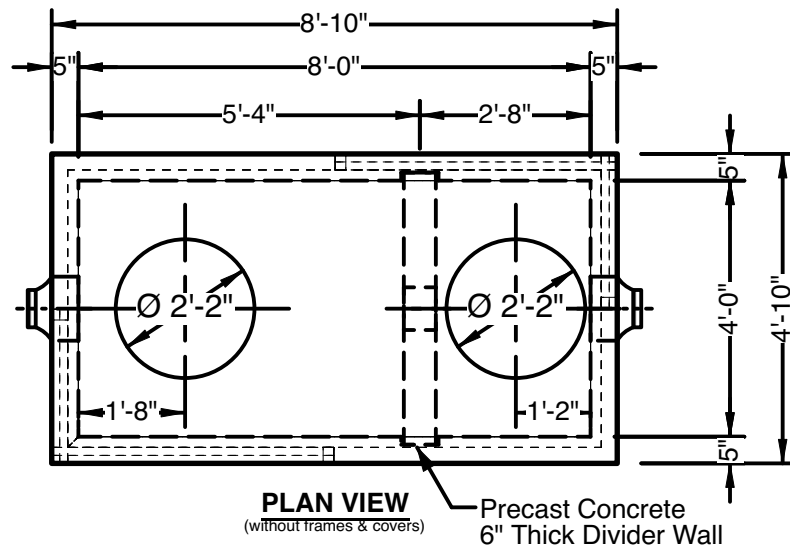

All Concrete Shall Have A 28 Day Compressive Strength Of 4500 PSI. Formula 5

Reinforcing Steel Shall Comply With ASTM A615 Grade 60 Rebar. Bar Bending And Placement Shall Comply With The Latest ACI Standards.

Standard Structural Design Based On AASHTO HS 20 Wheel Loading.

Grout for Divider Wall Keyways Supplied & Installed by Others.

1" Ø Butyl Rope Mastic Is Provided For Placement Between Top And Bottom Sections Of Vault.

Conforms to the following codes and standards:
MPC 1003.3.6: 303.1 & 303.4
IAPMO/ANSI Z1001
ASTM C1613

Bottom Section : $\pm 9,800$ Lbs. 2.42 yds.
Top Section: $\pm 9,250$ Lbs. 2.29 yds.
Divider Wall: $\pm 2,300$ Lbs. .57 yds.

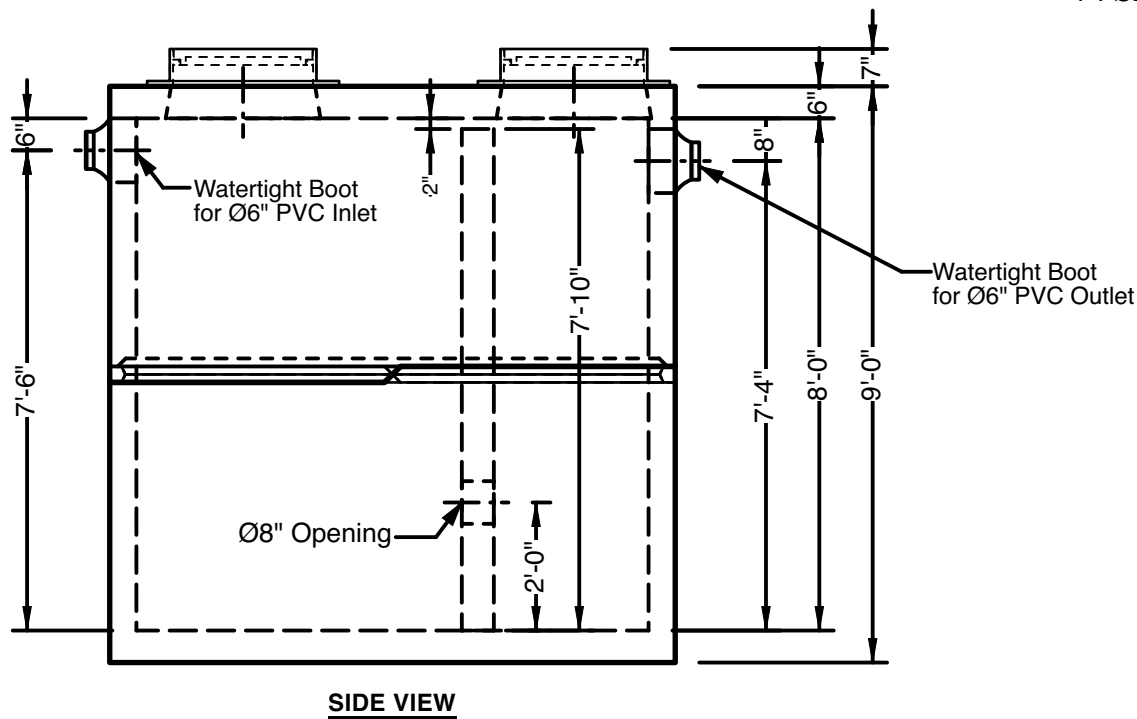

US Foundry #755 or EJ #1045 HD 7" Tall Frame & Bolt-Down, Gasketed PT $\text{Ø} 24"$ Cover (typ. 2)

